

PART 3: Appendices

Appendix 1: Bryant and Beauchamp field references

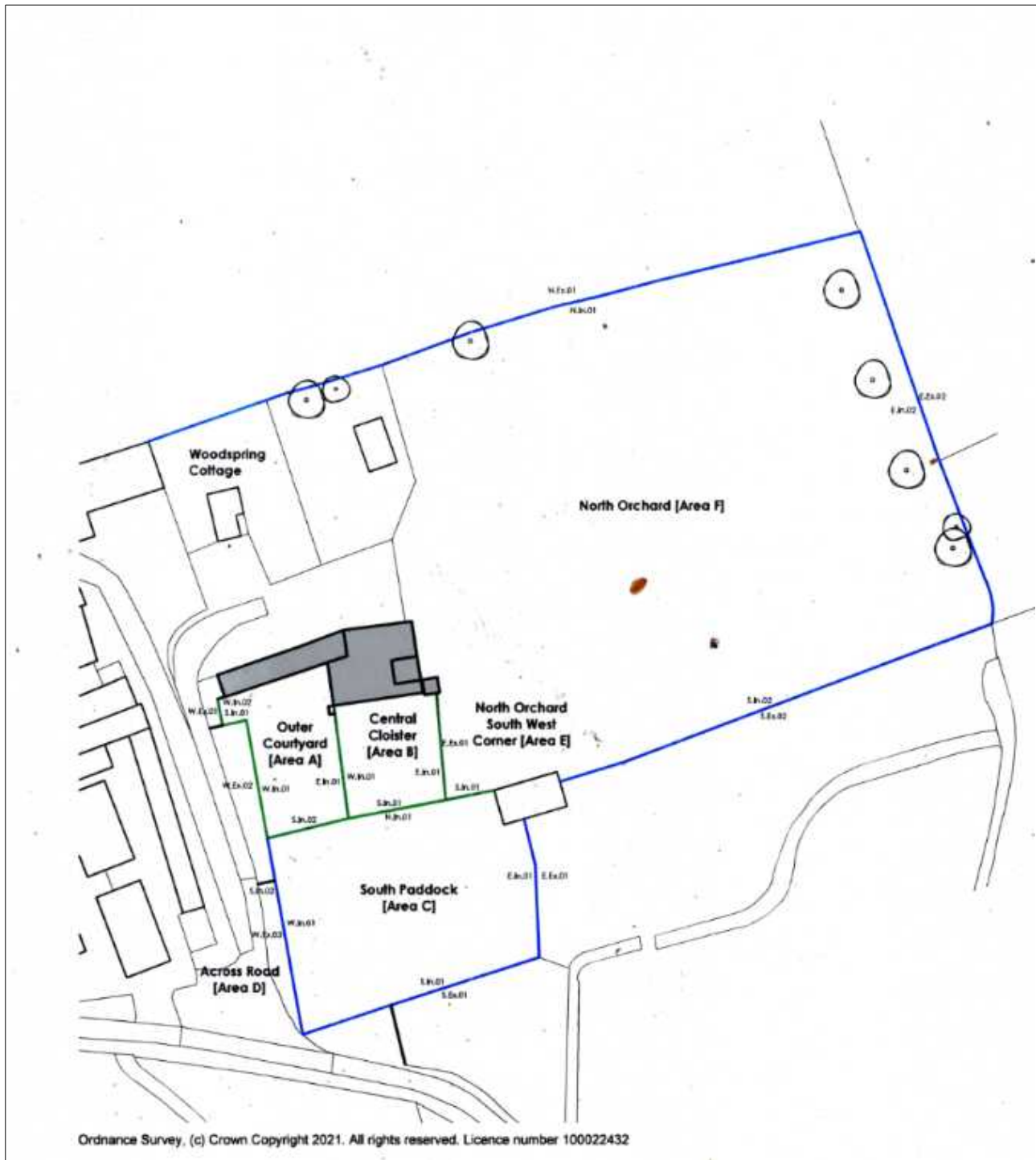

Kewstoke, Watching brief on works to walls and structures, Woodspring Priory, 2022, Y11, v 1.

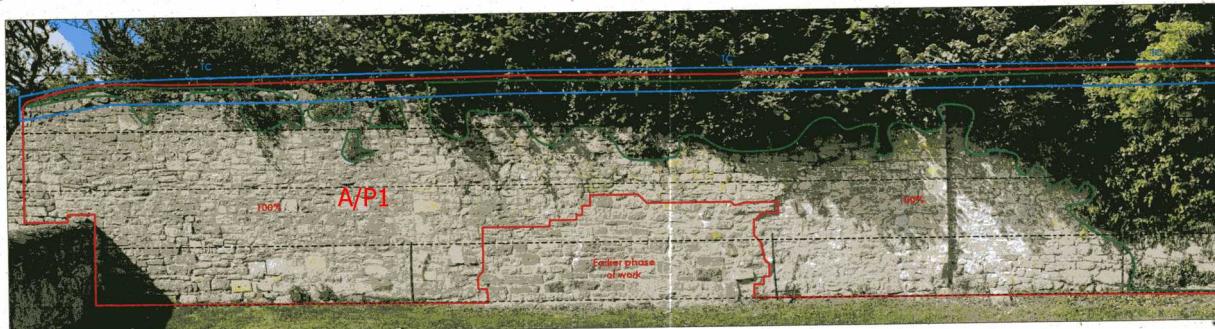

Area A West Interior 01

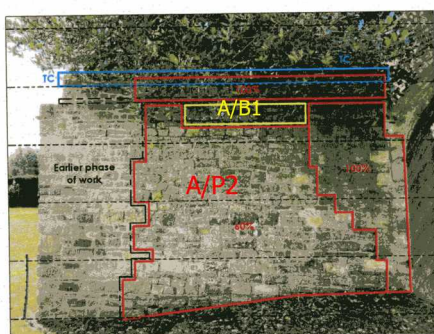

Area A South Interior 01

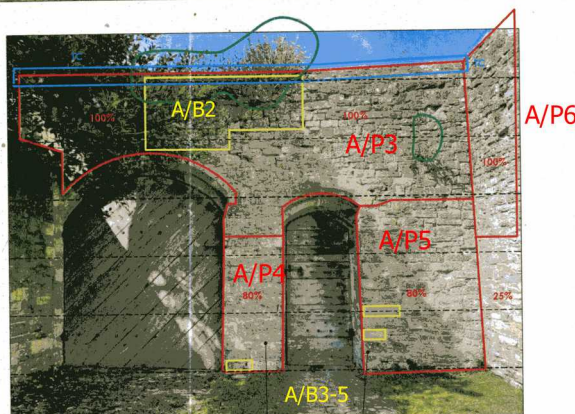

Area A West Interior 02

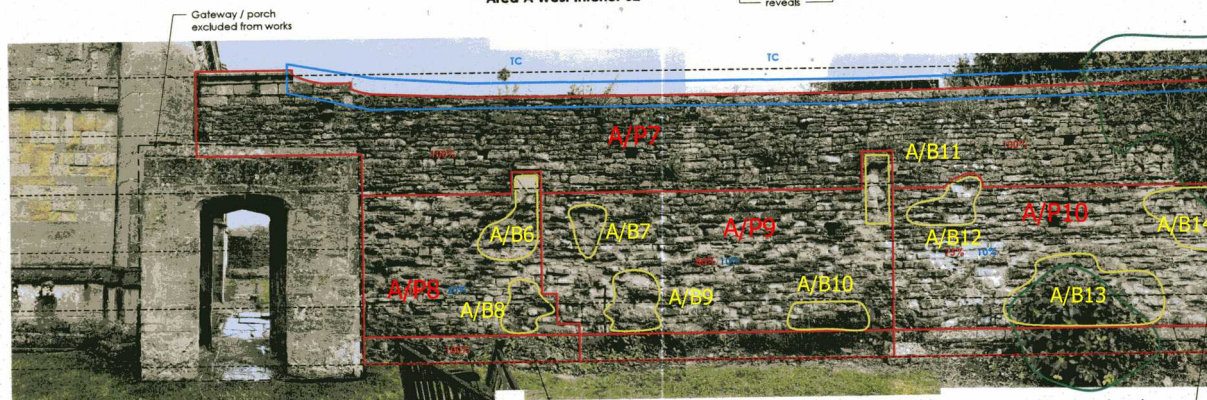

Area A East Interior 01

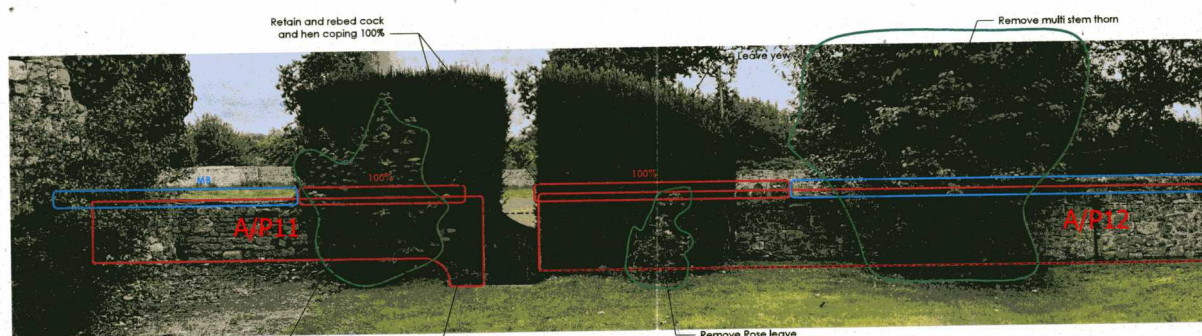

Area A South Interior 02

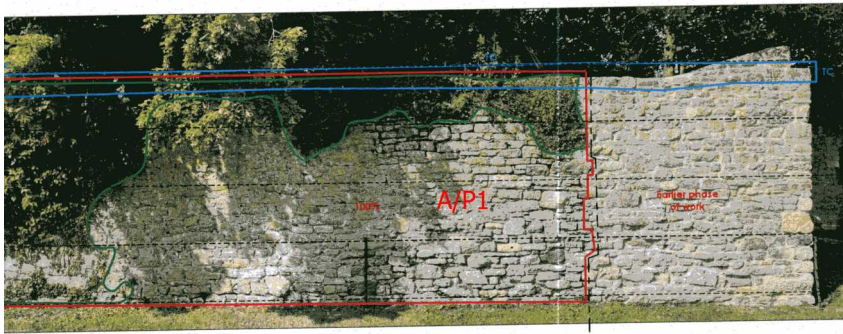

This Drawing is the copyright of benjamin + beauchamp architects ltd.
All dimensions to be checked on site by contractor and not relied on from this drawing.
benjamin + beauchamp architects ltd accept no liability for any expense, loss or damage of whatsoever nature and however arising from any variation made to this drawing, or in the execution of the work to which it relates, which has not been referred to them and their approval obtained.
P:\Kewstoke - Woodspring Priory - 0882.DWG\Drawings Photos & Graphics\02 Drawings\Drawing board\0882.S.002 Wall photographic survey Courtyard Area A.dwg
A.dwg

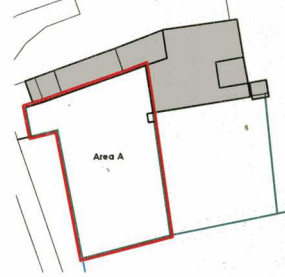

Key Plan

Masonry Repairs Key:

- Rake out and re-point
- Vegetation, plant and overgrowth removal
- (TC) Turf capping
(MC) Mortar
(SR) Stone Repairs
- Local rebuilding using salvaged stone on site, including stone consolidation approx 1 metre intervals and piecing in of masonry
- Mortar benching / slate bed joint inserts

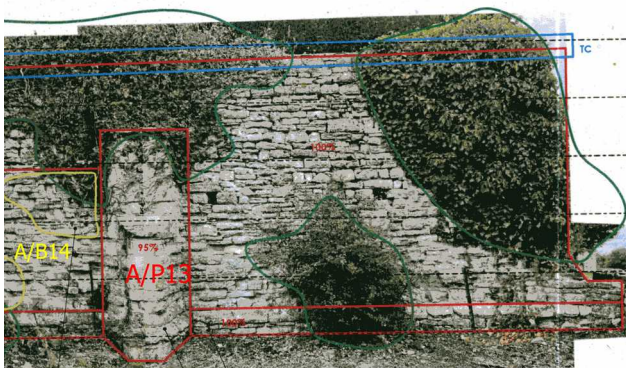

100% plinth and below
Retain ashlar joints in buttress

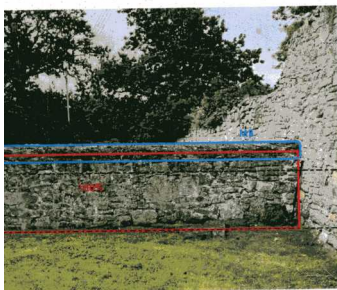

KEWSTOKE
Woodspring Priory

Wall Photographic Survey
Courtyard [Area A]

Survey

benjamin + beauchamp
architecture design conservation
the borough studios, the borough
wedmore, somerset BS20 4ES
T 01934 713313 F 01934 713314

14/09/21 NTS at AT
0882.S.002

See photograph below for further details information.

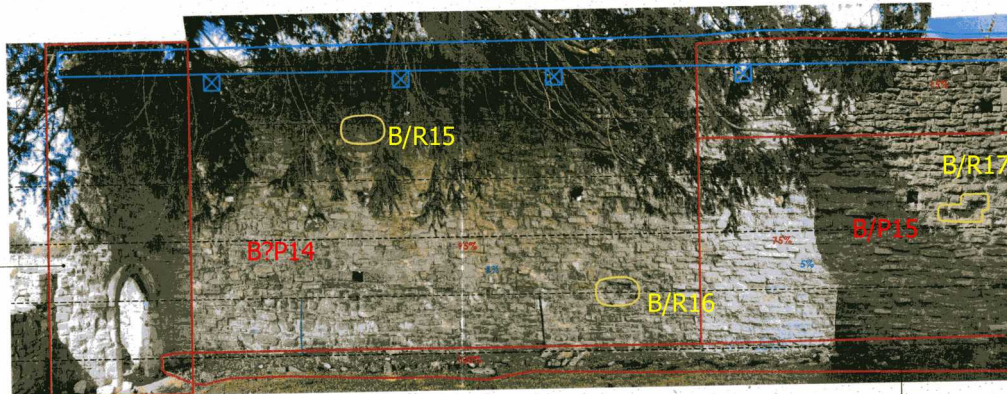

Area B West 01 (Rear of Area A, E.In.01)

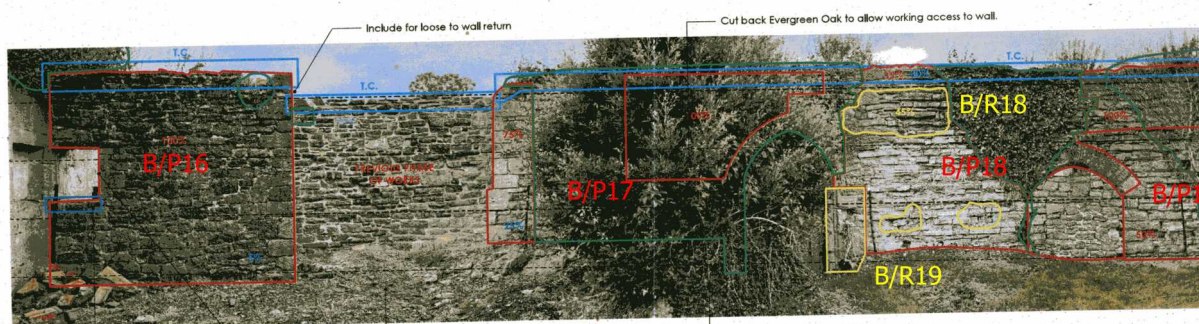

Area B East Interior 01

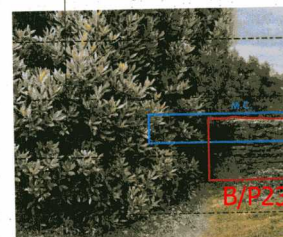
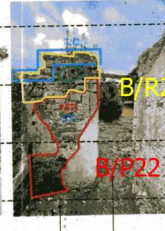
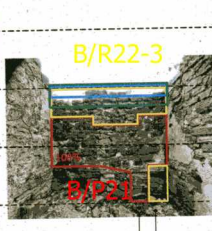
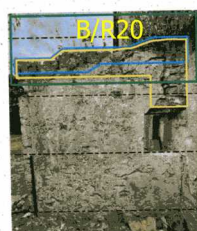

Area B East Interior 01 (4 Walls of End Room)

Area B South Interior 01

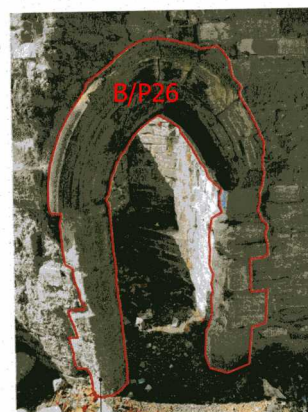

Area B West Interior 01 (4 Walls of Tower Entrance)



Area C West Interior 01 A



Area C West Interior 01 B

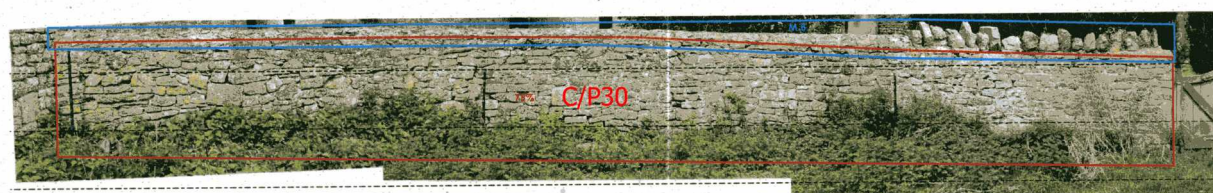

Area C North Interior 01 A (Rear of Area A S.In.02)



Area C North Interior 01 B (Rear of Area A S.In.01)



Area C East Interior 01



Area C South Interior 01 A



Area C South Interior 01 B

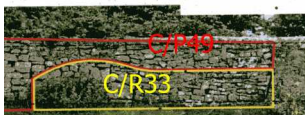
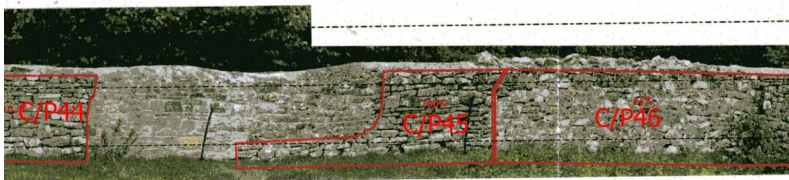
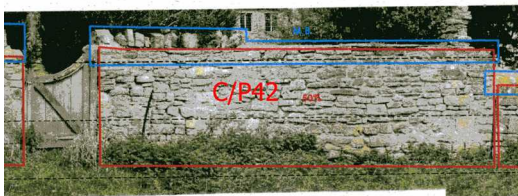
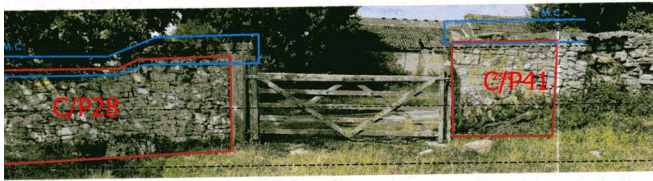

© This Drawing is the copyright of benjamin + beauchamp architects Ltd.
All dimensions to be checked on site by contractor and not relied upon from this drawing.
benjamin + beauchamp architects Ltd accept no liability for any expense, loss or damage of whatsoever nature and however arising, from any reliance made on this drawing, or in the execution of the work to which it relates, which has not been referred to them and their approval obtained.
P:\Kewstoke - Woodspring Priory - 0882\Drawings, Photos & Graphics\02 Drawing\Drawing Board\0882.S.004 Wall photographic survey South Paddock Interior Area C.dwg

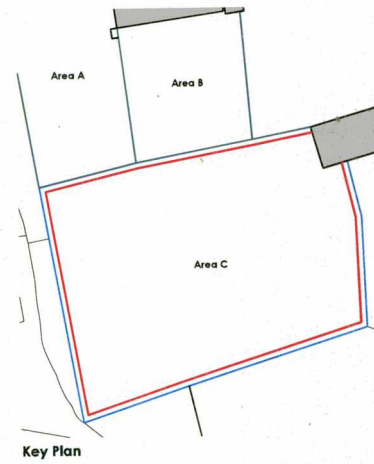

Masonry Repairs Key:

[Red outline]	Rake out and re-point
[Blue outline]	Vegetation, plant and overgrowth removal
[Blue outline]	(TC) Turf capping
[Blue outline]	(MC) Mortar
[Blue outline]	(SR) Stone Repairs
[Yellow outline]	Local rebuilding using salvaged stone on site, including stone consolidation approx. 1 metre intervals and piecing in of masonry
[Blue outline]	Mortar benching / slate bed joint inserts



KEWSTOKE
Woodspring Priory

Wall Photographic Survey South Paddock Interior [Area C]

Survey

benjamin + beauchamp
architecture design conservation
the borough studios, the borough
wedmore, somerset BA29 4EB
T 01934 713313 F 01934 713314

Drawn by: JLB Date: 09/09/21 Scale: NTS at A1
0882.S.004



Area C East Exterior 01



Area C South Exterior 01 A

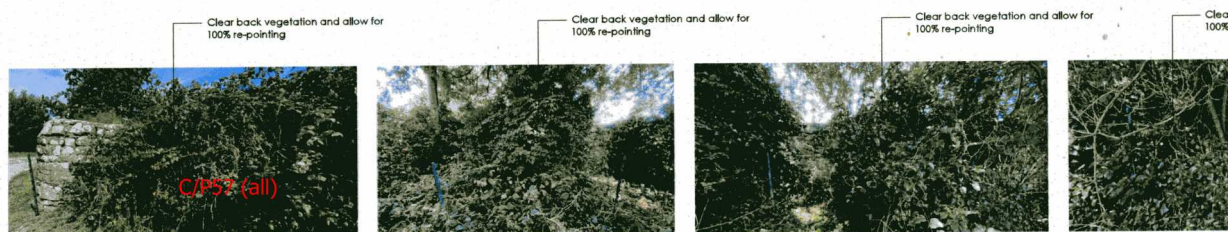

Area C South Exterior 01 B

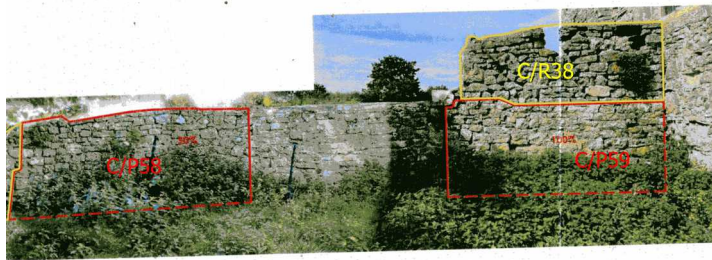

This Drawing is the copyright of benjamin + beauchamp architects ltd.
All dimensions to be checked on site by contractor and not scaled from this drawing.
benjamin + beauchamp architects ltd accept no liability for any adjacent loss or damage of whatsoever nature and however arising from any variation made to this drawing or in the execution of the work to which it relates, which has not been referred to them and their approval obtained.
It is further stated: Woodspring Priory - 0882 Drawings, Photos & Graphics 02
Drawing Board 0882.S.005 Wall Photographic Survey South Paddock
Exterior Area C - 00g

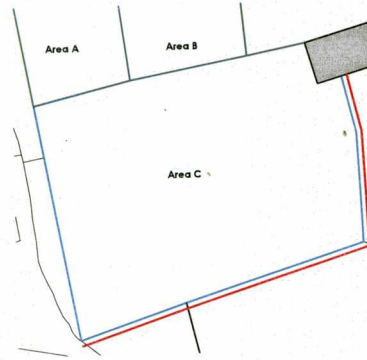

Key Plan

Masonry Repairs Key:	
	Rake out and re-point
	Vegetation, plant and overgrowth removal
	(TC) Turf capping (MC) Mortar (SR) Stone Repairs
	Local rebuilding using salvaged stone on site, including stone consolidation approx 1 metre intervals and piecing in of masonry
	Mortar benching / slate bed joint inserts



KEWSTOKE **Woodspring Priory**

Wall Photographic Survey South Paddock [Area C] Exterior

Survey

benjamin + beauchamp
architecture design conservation
the borough studios, the borough,
wedmore, somerset BS28 4EB
T 01934 713313 F 01934 713314

Date: 09/09/21 NTS at AT
Drawing No: 0882.S.005

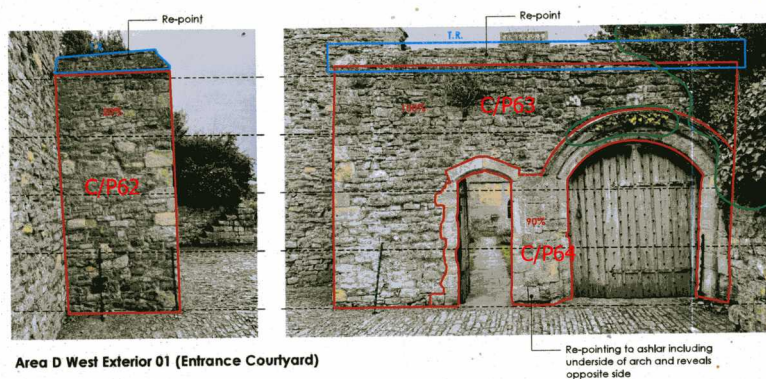

Area D West Exterior 01 (Entrance Courtyard)

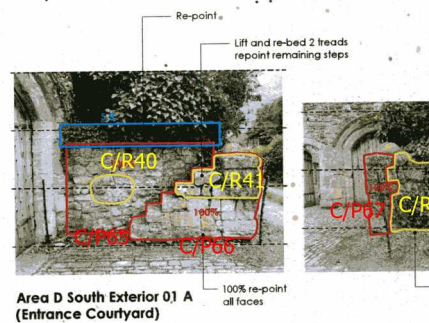

Area D South Exterior 01 A (Entrance Courtyard)

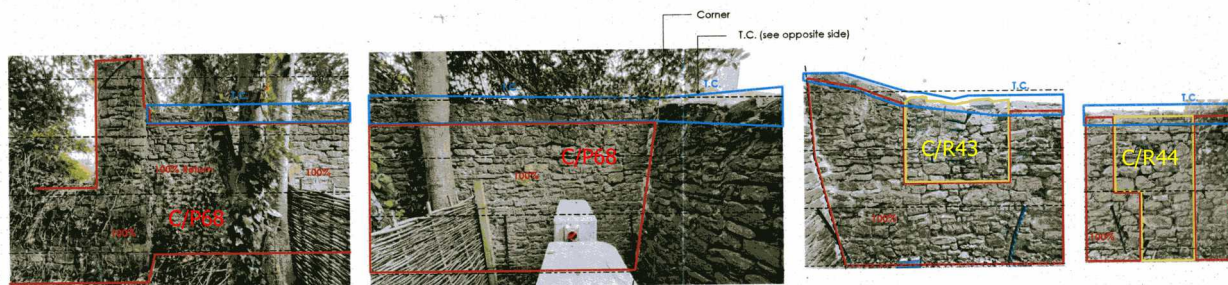

Area D West Exterior 02 A (Access Road, North End)

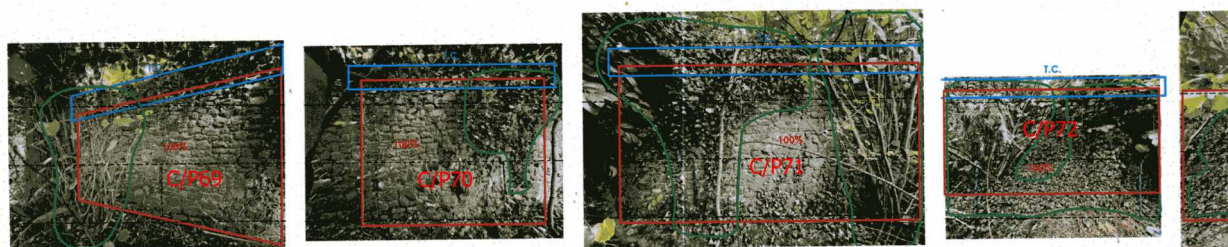

Area D West Exterior 02 B (Access Road Central Section)

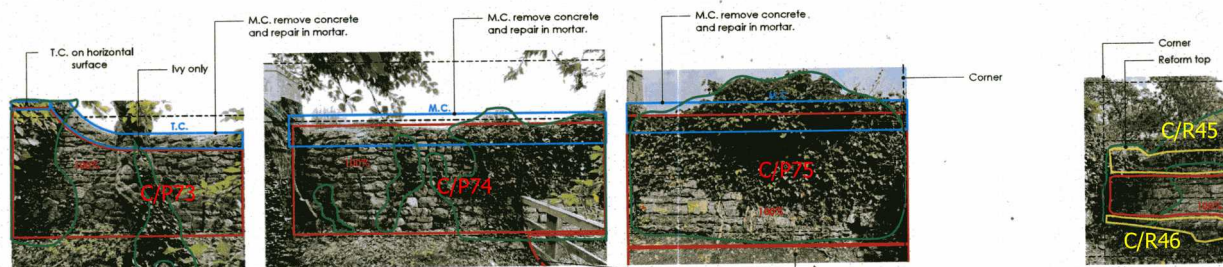

Area D West Exterior 02 C (Access Road, South End)

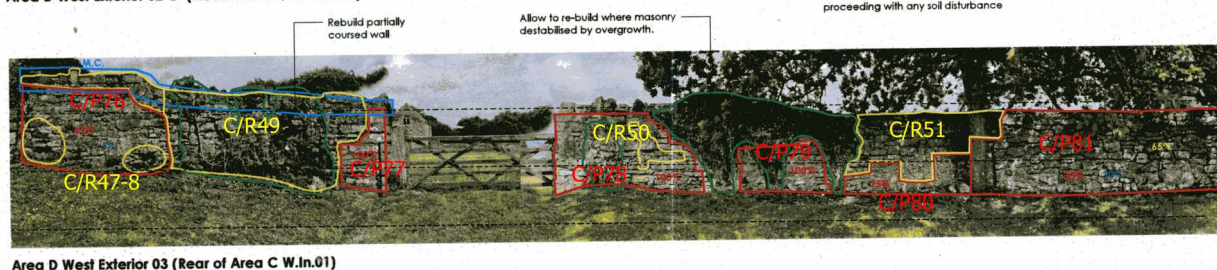

Area D West Exterior 03 (Rear of Area C W.In.01)

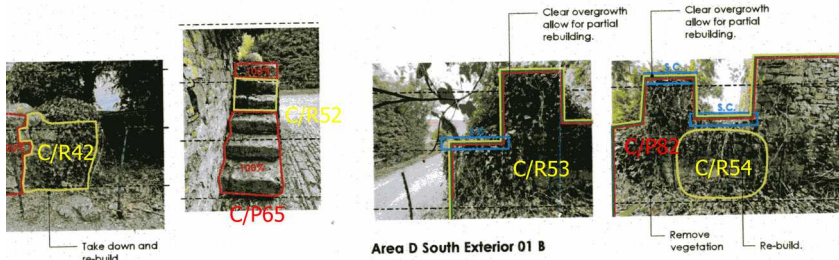

Area D South Exterior 01 B

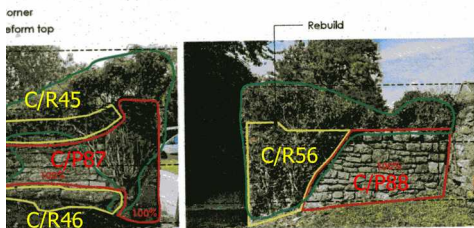
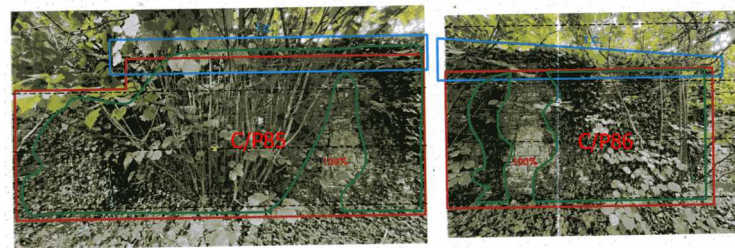
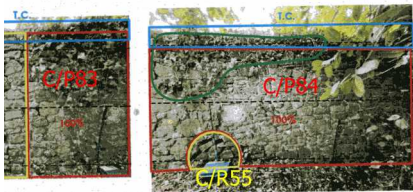

Exterior 02 C (Central Return Wall)

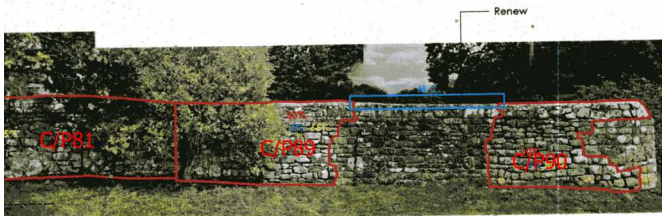

This Drawing is the copyright of Benjamin + Beauchamp architects Ltd.
All dimensions to be checked on site by contractor and not relied upon from this drawing.
Benjamin + Beauchamp architects Ltd accept no liability for any expense, loss or damage of whatsoever nature and however arising from any variation made to this drawing, or in the execution of the work to which it relates, which has not been referred to them and their approval obtained.
P:\Kewstoke - Woodspring Priory - 0882.Drawings, Photos & Graphics\02 Drawing\Drawing Board\0882.S.006 Wall photographic survey Access Road Area D.rvt

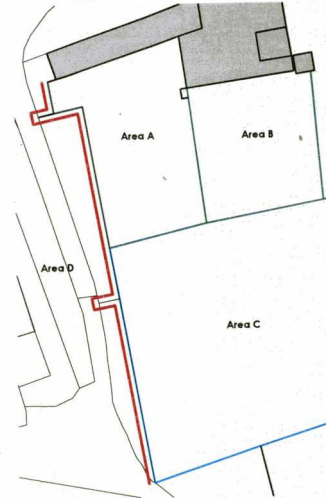

Key Plan

Masonry Repairs Key:

 	Rake out and re-point
 	Vegetation, plant and overgrowth removal
TC	(TC) Turf capping
MC	(MC) Mortar
SR	(SR) Stone Repairs
 	Local rebuilding using salvaged stone on site, including stone consolidation approx 1 metre intervals and piecing in of masonry
 	Mortar benching / slate bed joint inserts

Notes

Remove

1. Ivy
2. Single stems close to wall
3. Multi stems close to wall

Don't Remove

1. Semi mature trees
2. Telegraph poles and stays

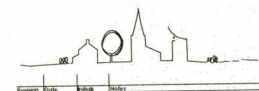

KEWSTOKE
Woodspring Priory

Wall Photographic Survey
Access Road [Area D]

Survey

benjamin + beauchamp
architecture design conservation
the borough studios, the borough,
wadhurst, east Sussex TN32 4EB
T 01934 713313 F 01934 713314

DATE: 14/09/21 NIS at A1

0882.S.006

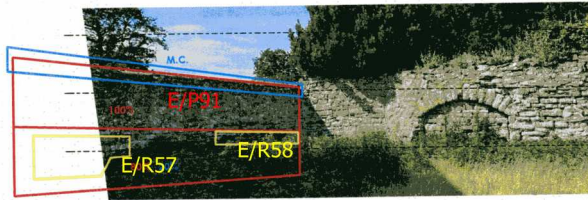

Area E South Interior 01 (Rear Area C N.In.01)

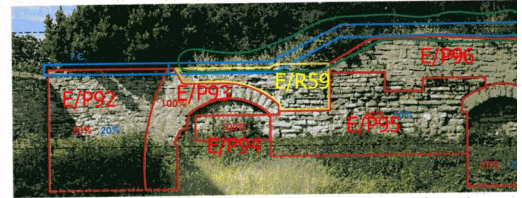

Area E East Exterior 01 (Rear of Area B E.In.01)



Area E East Exterior 02 (Rear of Area B E.In.01)





Area F South Interior 02 A

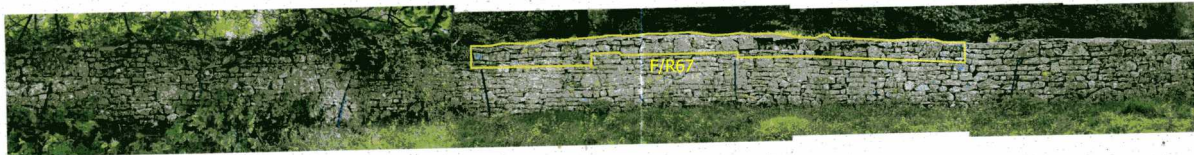

Area F South Interior 02 B



Area F South Interior 02 C

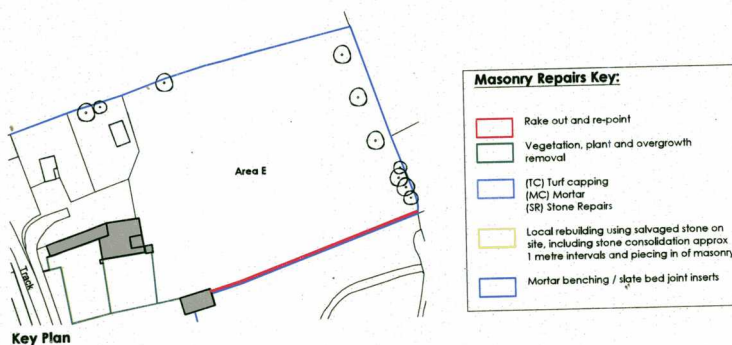



© This Drawing is the copyright of benjamin + beauchamp architects 86.
All dimensions to be checked on site by contractor and not scaled from this drawing.
benjamin + beauchamp architects Ltd accept no liability for any expense, loss or damage of whatsoever nature and however arising from any variation made to this drawing or in the execution of the work to which it relates, which has not been referred to them and their approval obtained.
P1 Kewstoke - Woodspring Priory - 0882.S.008 Drawings, Photos & Graphics 82
Drawings Drawing board 0882.S.008 Wall photographic survey North Orchard (Area F) South Wall 0882



KEWSTOKE
Woodspring Priory

Wall Photographic Survey
North Orchard [Area F] South Wall

Survey

benjamin + beauchamp
architecture design conservation
the borough studios, the borough,
wedmore, somerset BS28 4EB
T 01934 713313 F 01934 713314

09/09/21 NTS at AT
0882.S.008

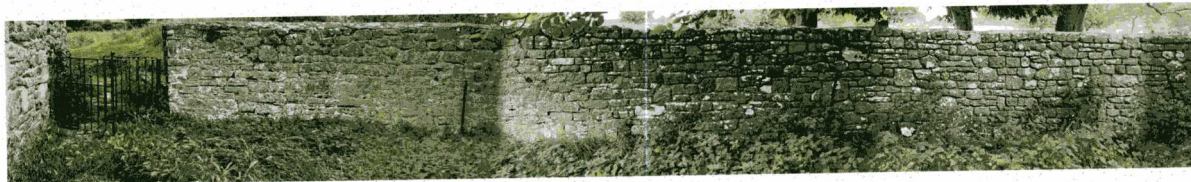

Area F South Exterior 02 A



Area F South Exterior 02 B



Area F South Exterior 02 C

Clear overgrowth and allow inspection of wall by architect



Area F South Exterior 02 D

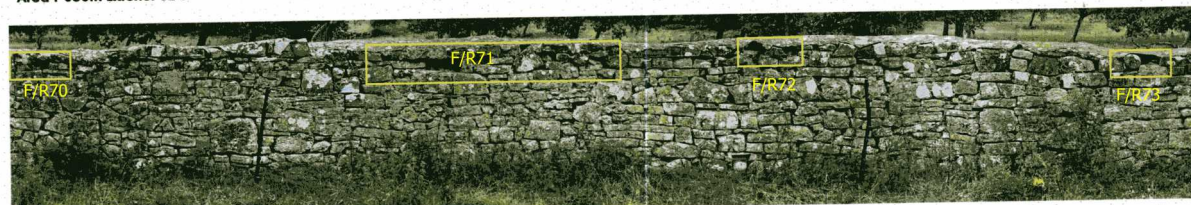

Area F South Exterior 02 E

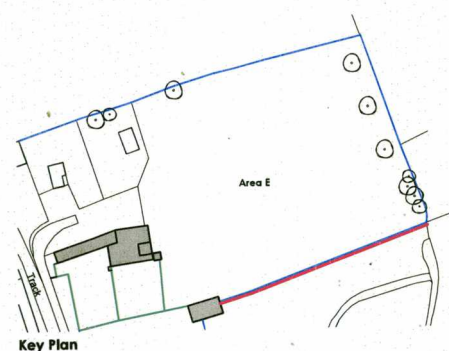

Masonry Repairs Key:	
	Rake out and re-point
	Vegetation, plant and overgrowth removal
	(TC) Turf capping (MC) Mortar (SR) Stone Repairs
	Local rebuilding using salvaged stone on site, including stone consolidation approx 1 metre intervals and piecing in of masonry
	Mortar benching / slate bed joint inserts



© This Drawing is the copyright of benjamin + beauchamp architects Ltd.
All dimensions to be checked on site by contractor and not scaled from this drawing.
benjamin + beauchamp architects Ltd accept no liability for any expense, loss or damage of whatsoever nature and however arising from any variation made to this drawing, or in the execution of the work to which it relates, which has not been referred to them and their approval obtained.
F:\Landscape - Woodspring Priory - 0882\Drawings, Photos & Graphics\02 Drawing\Drawing board\0882.S.009 Wall photographic survey North Orchard (Area F) South Wall.dwg



Clear overgrowth and allow inspection of wall by architect

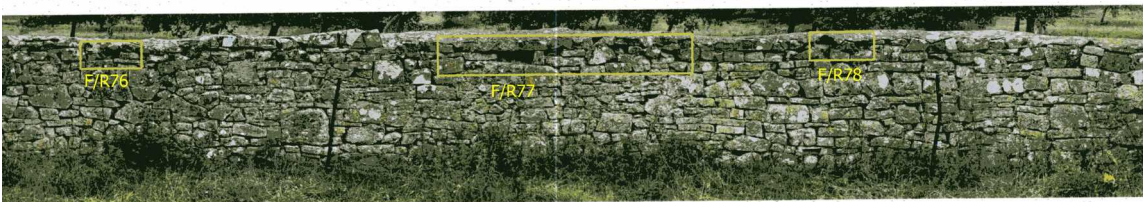

Clear overgrowth and allow inspection of wall by architect

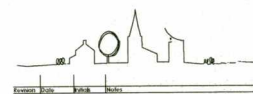

KEWSTOKE
Woodspring Priory

Wall Photographic Survey North
Orchard [Area F] South Wall

Survey

b² benjamin + beauchamp
architecture design conservation
the borough studios, the borough,
wedmore, somerset BS28 4EB
T 01934 713313 F 01934 713314

JLB 07/09/21 NTS at AT
Drawing 0882.S.009



Area F East Interior 02 A



Area F East Interior 02 B

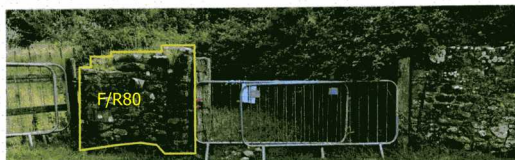

Area F East Interior 02 C

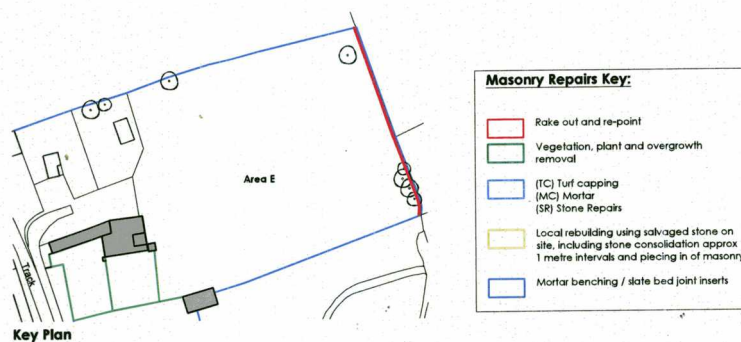



© This Drawing is the copyright of benjamin + beauchamp architects ltd.
All dimensions to be checked on site by contractor and not scaled from this drawing.
benjamin + beauchamp architects ltd accept no liability for any expense, loss or damage of whatsoever nature and however arising from any variation made to this drawing or in the execution of the work to which it relates, which has not been referred to them and their approval obtained.
P11 Kewstoke - Woodspring Priory - 0882 Drawings, Photos & Graphics 8/2
Drawing Drawing board 0882.S.010 Wall photographic survey North Orchard [Area F] East Wall
F] East Wall

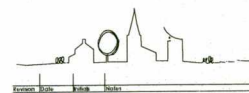

KEWSTOKE
Woodspring Priory

Wall Photographic Survey North
Orchard [Area F] East Wall

Survey

b² benjamin + beauchamp
architecture design conservation
the borough studios, the borough,
wedmore, somerset BS28 4EB
T 01934 713313 F 01934 713314

JLB 07/09/21 NTS at AT
drawing no: 0882.S.010



Area F East Exterior 01 A

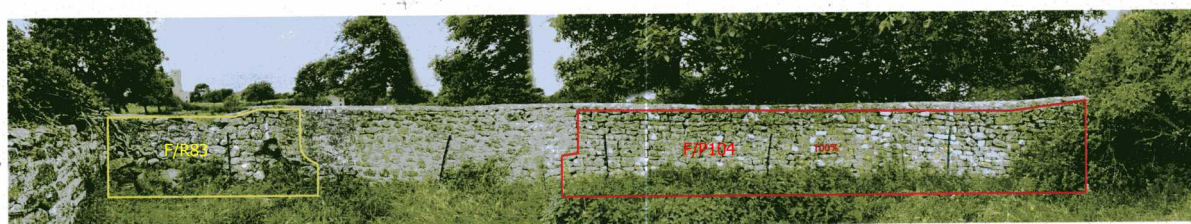

Area F East Exterior 01 B

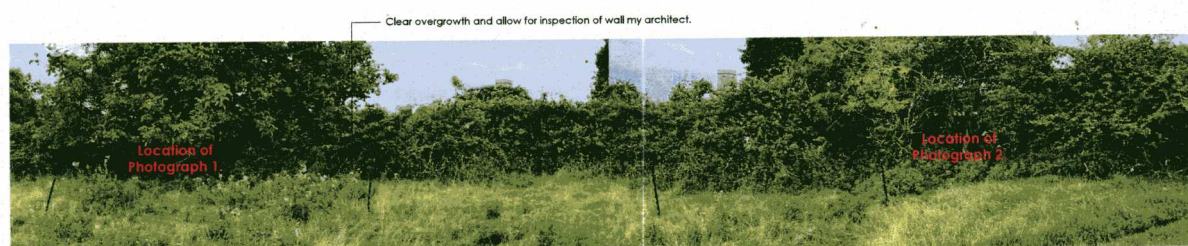

Area F East Exterior 01 C



Photograph 1.

Area E East Exterior 01



Photograph 2.



Photograph 3.

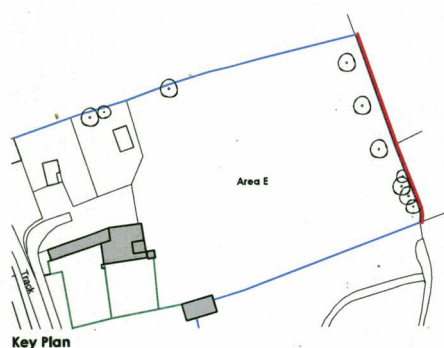

Masonry Repairs Key:	
	Rake out and re-point
	Vegetation, plant and overgrowth removal
	(TC) Turf capping (MC) Mortar (SR) Stone Repairs
	Local rebuilding using salvaged stone on site, including stone consolidation approx 1 metre intervals and piecing in of masonry
	Mortar benching / slate bed joint inserts



© This Drawing is the copyright of benjamin + beauchamp architects ltd.
All dimensions to be checked on site by contractor and not relied on this drawing.
benjamin + beauchamp architects ltd accept no liability for any expense, loss or
damage of whatsoever nature and however arising from any variation made to this
drawing or in the execution of the work to which it relates, which has not been
referred to them and their approval obtained.
P. Kewstoke - Woodspring Priory - 0882.Drawings, Photos & Graphics 82
Drawings (Drawing board) 0882.S.011 Wall photographic survey North Orchard (area
F) East Wall.dwg



Clear overgrowth and allow for inspection of wall my architect.

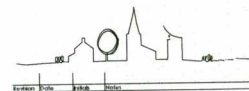
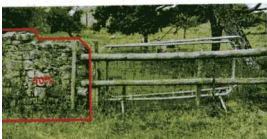

KEWSTOKE
Woodspring Priory

Wall Photographic Survey North
Orchard [Area F] East Wall

Survey

benjamin + beauchamp
architecture design conservation
the borough studios, the borough,
wedmore, somerset BS28 4EB
T 01934 713313 F 01934 713314

Drawn by: JTB Date: 07/09/21 NTS at A1
0882.S.011 -



Area F North Interior 01 A



Area F North Interior 01 B

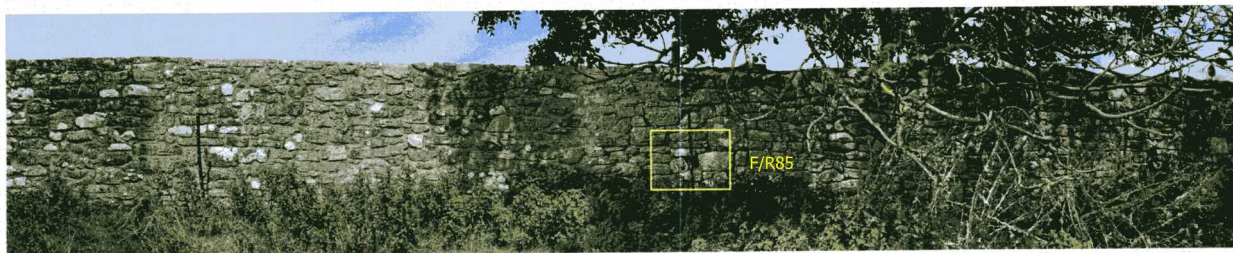

Area F North Interior 01 C

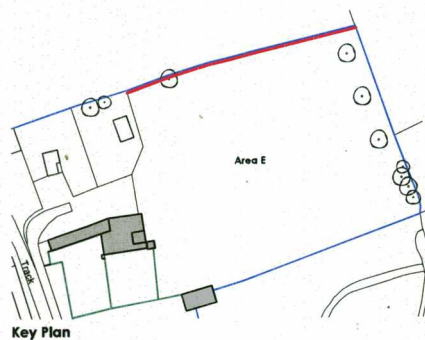

Masonry Repairs Key:	
	Rake out and re-point
	Vegetation, plant and overgrowth removal
	(TC) Turf capping (MC) Mortar (SR) Stone Repairs
	Local rebuilding using salvaged stone on site, including stone consolidation approx 1 metre intervals and piecing in of masonry
	Mortar benching / slate bed joint inserts



This Drawing is the copyright of benjamin + beauchamp architects ltd.
All dimensions to be checked on site by contractor and not scaled from this drawing.
benjamin + beauchamp architects ltd accept no liability for any expense, loss or damage of whatever nature and however arising from any variation made to this drawing, or in the execution of the work to which it relates, which has not been referred to them and their approval obtained.
P. Lawton - Woodspring Priory - 0882.S.012 Wall Photographic Survey North Orchard (Area E)
Drawings Drawing board 0882.S.012 Wall Photographic Survey North Orchard (Area E)
P. North 01934 713314

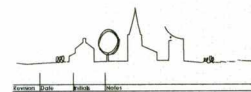
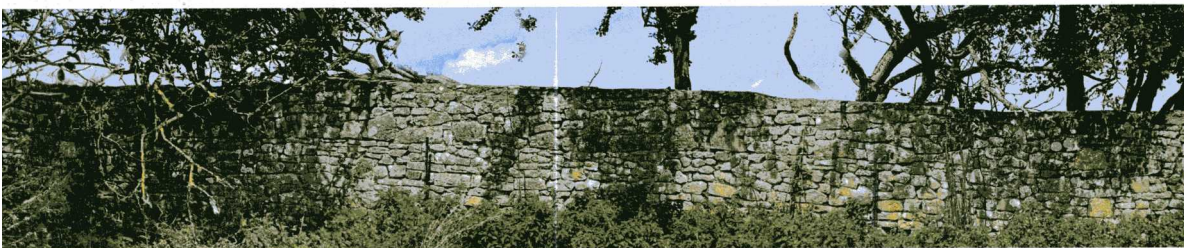

KEWSTOKE
Woodspring Priory

Wall Photographic Survey Area E
North Field (North Wall) Sheet 1 of 2

Survey

benjamin + beauchamp
architecture design conservation
the borough studios, the borough
wedmore, somerset BS28 4EB
T 01934 713313 F 01934 713314

11/18 14/09/21 NTS at AT
0882.S.012 -



Area F North Interior 01 D



Area F North Interior 01 E

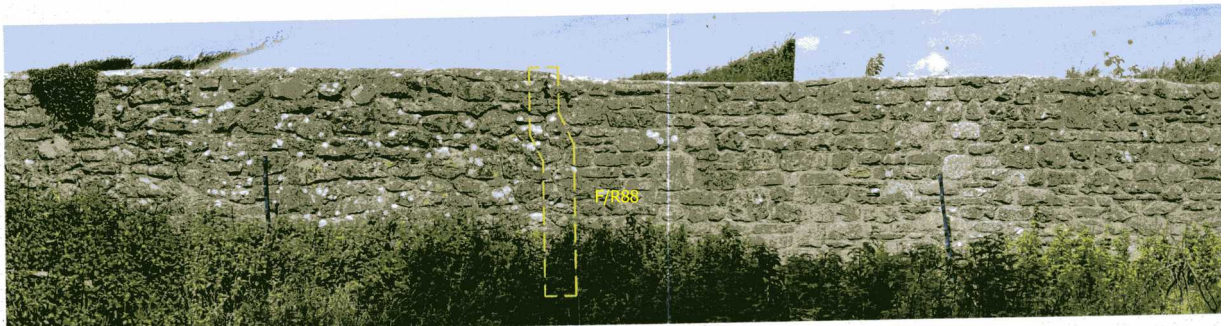

Area F North Interior 01 F

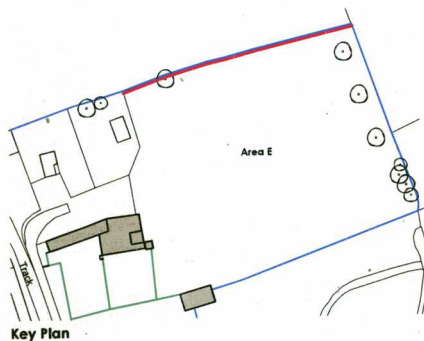

Key Plan

Masonry Repairs Key:	
	Rake out and re-point
	Vegetation, plant and overgrowth removal
	(TC) Turf capping (MC) Mortar (SR) Stone Repairs
	Local rebuilding using salvaged stone on site, including stone consolidation approx 1 metre intervals and piecing in of masonry
	Mortar benching / slate bed joint inserts



© This Drawing is the copyright of benjamin + beauchamp architects RS.
All dimensions to be checked on site by contractor and not scaled from this drawing.
benjamin + beauchamp architects RS accept no liability for any expense, loss or damage of whatsoever nature and however arising from any condition made in this drawing or in the execution of the work to which it relates, which has not been referred to them and their approval obtained.
P1: Woodspring Priory - 0882.S.013 Wall photographic survey North Orchard (area E)
Drawing: Drawing board: 0882.S.013 Wall photographic survey North Orchard (area E)
11 North Wall.dwg



Clear overgrowth and allow for inspection of wall by architect.

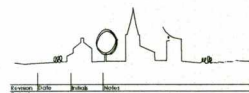
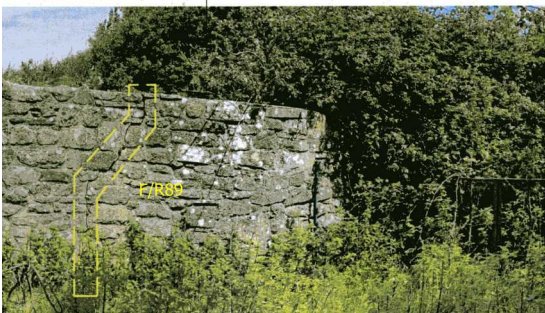

KEWSTOKE
Woodspring Priory

Wall Photographic Survey Area E
North Field (North Wall) Sheet 2 of 2

Survey

benjamin + beauchamp
architecture design conservation
the borough studios, the borough,
wedmore, somerset BS28 4EB
T 01934 713313 F 01934 713314

07/09/21 NTS at AT
0882.S.013

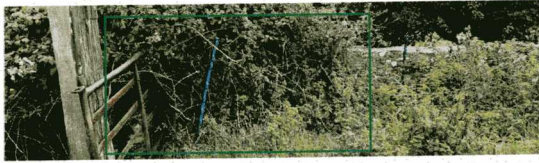

Area F North Exterior 01 A



Area F North Exterior 02 B



Area F Exterior 01 C



Area F Exterior 01 D



Area F Exterior 01 E



Area F North Exterior 01 F

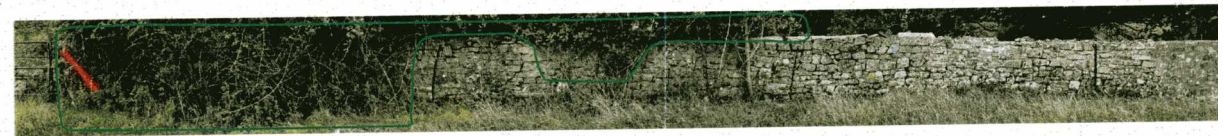

Area F North Exterior 01 G

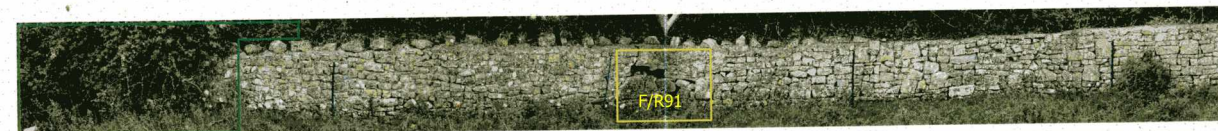

Area F North Exterior 01 H



Appendix 2: Concordance: Wall numbers and B&B numeration

For clarity, each wall has been awarded a number, which applies between junctions (or corners) on that wall. Use is *a* for 'exterior' of wall (based on B&B 'areas'), and *b* for interior. In practice, textual use is to use simpler 'exterior' for *a*, and 'interior' for *b*.

Each individual work unit has been given a sequential number (see PART 1).

Wall number	b&b equivalent	Comments
1a	Area F; blue; N.Ex.01	
1b	Area F; blue; N.In.01	
2a	Area F; blue; N.Ex.01	
2b	Area F; blue; N.In.01	
3a	Area F; blue; N.Ex.01	
3b	Area F; blue; N.In.01	
4a	Area F; blue; E.Ex.02	
4b	Area F; blue; E.In.02	
5a	Area F; blue; S.Ex.02	
5b	Area F; blue; S.In.02	
6a	Area E; green; S.In.01	
6b	Area C; green; N.In.01 (pt)	
7a	Area B; green; E.Ex.01	
7b	Area B; green; E.In.01	
9a	Area C; green; N.In.01 (pt)	
9b	Area B; green; S.In.01	
10a	Area A; green; E.In.01	
10b	Area B; green; W.In.01	
11a	Area C; green; N.In.01 (pt)	
11b	Area A; green; S.In.02	
12a	Area A; green; W.In.01	
13a	Area A; green; W.Ex.01	
13b	Area A; green; W.In.02;	
14	Area A; green; S.In.01	
15	Area D; green; W.Ex.02	
16	Area D; black; S.In.02	
17a	Area C; blue; W.Ex.03	
17b	Area C; blue; W.In.01	

18a	Area C; blue; S.Ex.01	
18b	Area C; blue; S.In.01	
19a	Area C; blue; E.Ex.01	
19b	Area C; blue; E.In.01	

Appendix 3: Archive

The archive of this recording exercise is currently held by Vince Russett and YCCCART.

It includes earlier (especially photographic) material where relevant, and can be consulted on request. Full copies will be lodged with Historic England, Landmark Trust and the Somerset Heritage Centre.